PROJECT DEVELOPMENT PHASE

Flask Folder

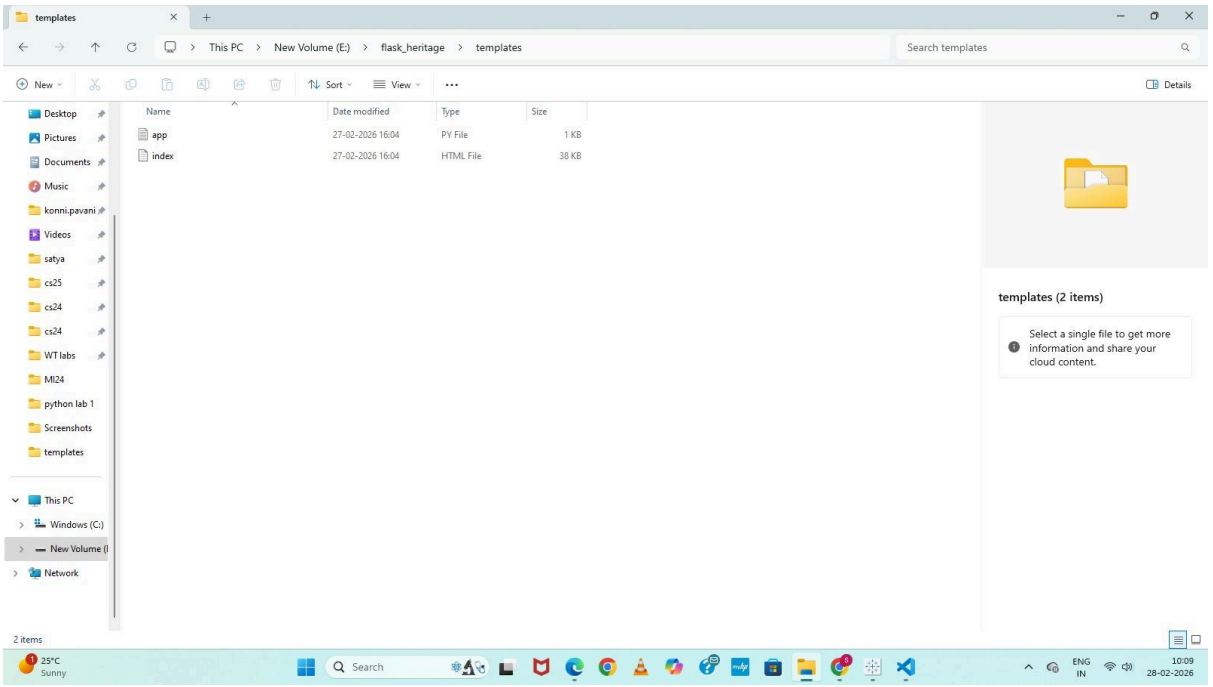

1. Static :

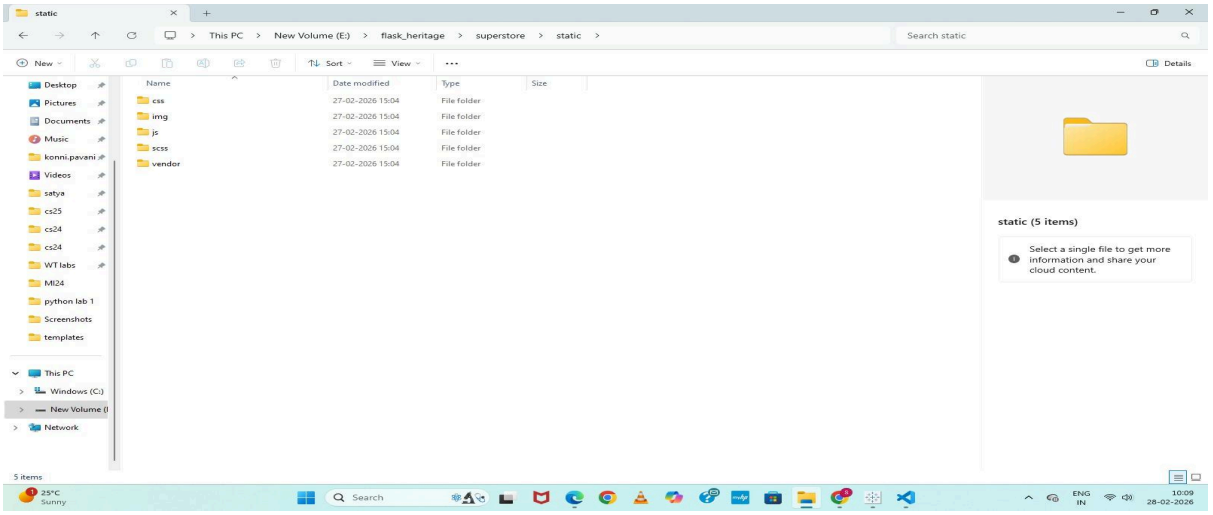

2. Templates :

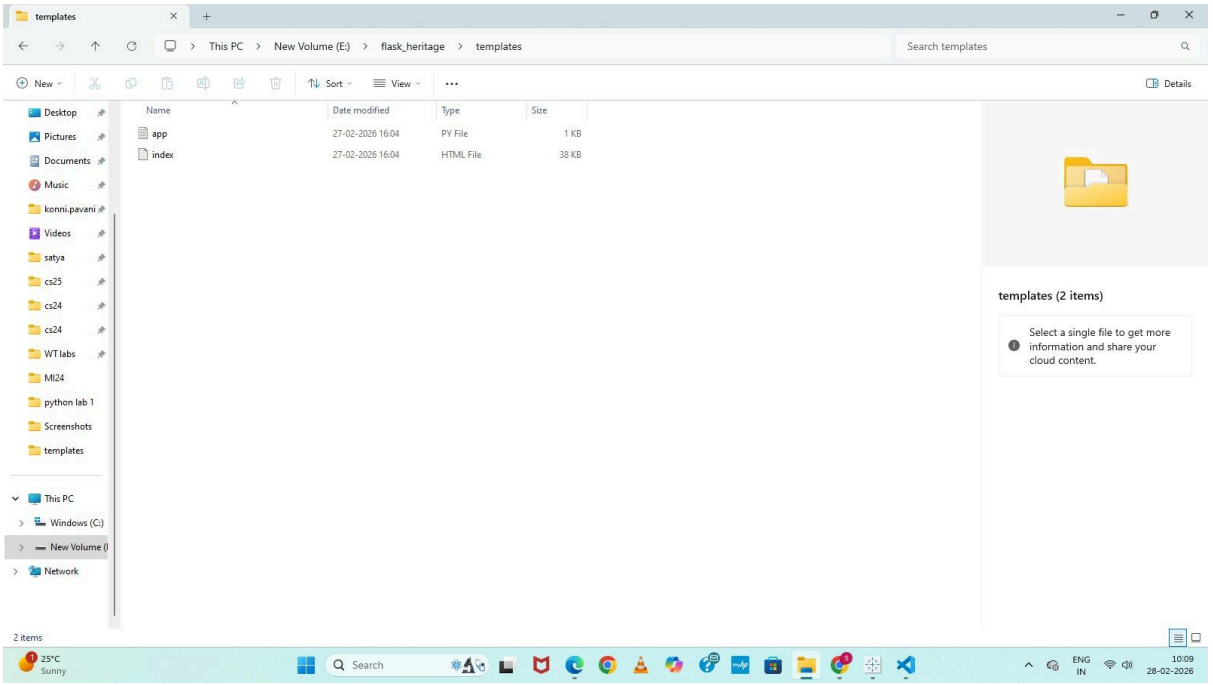

3. app.py:

```
from flask import Flask, render_template

app = Flask(__name__)

@app.route("/")
def home():
    return render_template("index.html")

if __name__ == "__main__":
    app.run(debug=True)
```